DAILY NEVADA STATE JOURNAL.

VOL. XXXIII. RENO, WASHOE COUNTY, NEVADA, SUNDAY MORNING APRIL 27, 1890. NO. 34.

PROFESSIONAL CARDS.

R. H. LINDSAY,

ATTORNEY AND COUNSELOR AT LAW.

Reno, Nevada.

☞ Will practice in all the Courts of Nevada and California.

DR. C. J. MULLEN,

OFFICE SUNDERLAND'S BUILDING, VIRGINIA STREET.

Hours:—9 to 11 A. M. and 3 to 5 P. M.
jy 25tf.

THOMAS FITCH,

ATTORNEY-AT-LAW,

Office in First National Bank Building, Reno, Nevada.

DR. M. A. GREENLAW,

DENTIST

ROOMS over Tassell's Shoe Store, in Powning's New Brick, east side of Virginia street. All work skillfully performed and satisfaction guaranteed.

Nitrous Oxide Gas administered for the painless extraction of teeth.
Office hours from 9 A. M. until 5 P. M.

M. J. CURTIS,

ARCHITECT AND BUILDER,

RENO, NEVADA

Plans Furnished and Estimates Given.

Residence and place of business—Corner of First and Stevenson streets.

CHAS. A. JONES. ROBT. M. CLARKE.

CLARKE & JONES,

ATTORNEYS AT-LAW

Reno Office, Virginia St., in Powning's New Brick Building.

H. L. FISH,

NOTARY PUBLIC AND CONVEYANCER.

Deeds and other papers drawn and acknowledgements taken at reasonable rates.

OFFICE:—In First National Bank. my6tf

DR. H. BERGSTEIN,

PHYSICIAN, SURGEON and ACCOUCHEUR.

OFFICE:—Rooms 1 and 2 Sunderland's Block Virginia Street, Reno.
Residence—Corner Chestnut and Second Streets, Powning's Addition.

THE SPRING RACE MEETING.

—Under the auspices of the—

STATE AGRICULTURAL SOCIETY,

—WILL BE HELD AT—

SACRAMENTO,

COMMENCING APRIL 26TH, AND ENDING MAY 3D, 1890.

EXCLUSIVELY RUNNING.

It is the intention of this Society to make these meetings an important adjunct in the encouragement of meetings on this coast.

Twenty-five thousand dollars in stakes and purses will be contended for by representatives of the principal stables of California, prior to their departure for Eastern engagements.

The same management that has made racing a success at the State Fairs, will conduct these meetings, with the hope of making them as attractive in point of entertainment as are those of the Fall meetings.

General admission, including seat in Grand Stand and quarter-stretch privileges, $1 00.

CHRIS GREEN, President,
EDWIN F. SMITH, Secretary.
apr4

PACIFIC BREWERY,

Reno Soda Works and Granite

SALOON.

J. G. KERTH,

—Successor to George Becker.—

Beer by the Glass, Quart, Bottle or Keg at shortest notice.

☞ Lager Beer of the Best Quality always on hand. Orders from the country receive prompt attention.

Commercial Row, Reno, Nevada.
apr15

EVERYBODY

Visiting San Francisco

CAN RETURN HOME WITH A PRESENT that will not fail to please friend and that is a

☞ PORTRAIT ☜

TAKEN INSTANTANEOUSLY BY

The World-wide Known Photographic Artist.
8 Montgomery Street,
SAN FRANCISCO, CAL.

TREMONT HOTEL,

G. W. MERSHON - - - Proprietor.

Plaza St., opposite S. P. Freight Depot.
RENO.....NEVADA.

Lodgings, 25 and 50 cents Bar Attached.

☞ This house been thoroughly renovated

LEGAL.

NOTICE.

IN THE DISTRICT COURT OF THE STATE OF Nevada, in and for the county of Washoe. In the matter of the estate of Chauncey Haskell, insolvent.

The petitioner, Chauncey Haskell, insolvent above named, has caused to be filed in said court his petition in insolvency, wherein there is a prayer that he be allowed to make an assignment and cession of his estate, real and personal, as directed by law, and that he be discharged from his debts and liabilities. In obedience to the direction of the Judge of said court, notice is hereby given to those who are creditors of said Chauncey Haskell insolvent, to be and appear before the Hon. R. R. Bigelow, Judge of said court at Chambers, in open court, at the hour of 10 o'clock, in the forenoon on the 10th day of May, A. D. 1890, to show cause why the prayer of said insolvent should not be granted. Dated April 3, 1890.

T. V. JULIEN,
Clerk of said Court.
apr4

NOTICE TO CREDITORS.

MATTER OF THE ESTATE OF JOHN GEORGE Becker, deceased. Notice is hereby given by the undersigned, executrix of the last will and testament and estate of said J. G. Becker, deceased, to the creditors of, and all persons having claims against said deceased, or his estate, to exhibit them with the necessary vouchers, within ten months from the date hereof, to the executrix, at the office of the County Clerk of Washoe county, that being the place for transacting the business of said estate.

ANNA BECKER,
Executrix of the last will and testament of J. G. Becker, deceased.
RENO, March 29th, 1890. mar30-30dy

DISSOLUTION NOTICE.

THE PARTNERSHIP heretofore existing between J. S. Shoemaker and W. W. Campbell as druggists in Reno, Nevada, under the firm name of J. S. Shoemaker & Co., was by mutual consent dissolved on the 8th day of April, 1890. W. W. Campbell retiring from the business and partnership. The business will hereafter be conducted at the old stand by J. S. Shoemaker and C. B. Ruth, who will collect all bills due to, and pay the liabilities of the old firm of J. S. Shoemaker & Co.

J. S. SHOEMAKER,
W. W. CAMPBELL.
apr12

NOTICE OF ANNUAL MEETING.

THE ANNUAL MEETING OF THE STOCKholders of the Reno Water, Land and Light Company, will be held at the office of the company, in Reno, Nevada, on Saturday, the tenth (10th) day of May, 1890, at 11:30 o'clock A. M.

ap17td J. F. EMMITT, Secretary.

ANNUAL MEETING NOTICE.

THE ANNUAL MEETING OF THE STOCKholders of the Reno Electric Light & Power Company, will be held at Reno, Washoe county, Nevada, at the office of said company, at 1 P. M., Wednesday, (April 30th), 1890, for the election of officers and Trustees for the ensuing year, and the transaction of such other business as may properly come before the meeting. By order of the Board of Trustees.

P. B. COMSTOCK,
Reno, April 3, 1890. Secretary.
apr6

NOTICE TO CREDITORS.

MATTER OF LAST WILL AND TESTAMENT of Heister Stephens, deceased. Notice is hereby given by the undersigned, Mary Stephens, Executrix, and Barnet G. Clow, Executor, of the last will and testament of Heister Stephens, deceased, to the creditors of, an all persons having claims against said deceased and his estate, to exhibit the same, duly verified, with the proper vouchers in support thereof, within ten (10) months from the date of the first publication of this notice, to the undersigned, at their office for that purpose, at the residence of said Mary Stephens, at the northeast corner of Front or First street and Sierra street, in the town of Reno, Washoe County, State of Nevada, for settlement.

MARY STEPHENS, Executrix.
BARNET G. CLOW, Executor.
Reno, Nevada, April 24, 1890. ap24-4w

RICHARD HERZ,

RENO, • NEVADA.

—PARTICULAR ATTENTION PAID TO—

Engraving and Watch Repairing

STANDARD TIME TAKEN BY TRANSIT

THE PALACE

—IS—

RENO'S LEADING HOTEL

—IT HAS—

Light Sunny Rooms,

Restaurant Attached,

Fine Billiard Parlor,

EVERY ATTENTION PAID TO GUESTS. Polite and accommodating attendants in every department. The house is first-class throughout, is open day and night, and every attention is shown travelers.

AL. WHITE.

UNION SALOON.

NORTHWEST CORNER OF VIRGINIA AND Second Streets,

RENO.

CHASE & CHURICH, Proprietors,

The best quality of

WINES, LIQUORS AND CIGARS.

☞ Fine Billiard and Pool Tables attached for the accommodation of guests.

Moore's Brands of Whisky a Specialty

Call and See Us.

THE JOURNAL FOR 1890.

1890.— —189.— —1890.— —1890.

—THE JOURNAL—

—FOR—

11	88888	99999	00900
111	88 88	99 99	00 00
11	88 88	99 99	00 00
11	88888	999999	00 00
11	88 88	99	00 00
11	88 88	99 99	00 00
1111	88888	99999	00000

—WILL BE A—

Better Newspaper Than Ever,

1890— —1890— —1890— —1890

Daily only $5 per year.

Weekly only $2 per year.

1890— —1890
—1890—
1890— —1890

ALL THE LATEST TELEGRAMS

And News of Nevada.

1890— —1890— —1890— —1890

Address all orders,

C. C. POWNING,
RENO, NEVADA.

What is

CASTORIA

Castoria is Dr. Sam'l Pitcher's old, harmless and quick cure for Infants' and Children's Complaints. Superior to Castor Oil, Paregoric or Narcotic Syrups. Children cry for Castoria. Millions of Mothers bless Castoria.

Castoria cures Colic, Constipation; Sour Stomach, Diarrhœa, Eructation; Gives healthy sleep; also aids digestion; Without narcotic stupefaction.

"I recommend Castoria for children's complaints, as superior to any prescription known to me." H. A. ARCHER, M. D., 111 So. Oxford St., Brooklyn, N.Y.

THE CENTAUR COMPANY, 77 Murray St., New York.

FOLSOM & WELLS.

S. O. WELLS. L. D. FOLSOM.

FOLSOM & WELLS,

In Masonic Building, corner Sierra St. and Commercial Row,

Keeps Everything in the Line of

HARDWARE, GROCERIES,

AND GENERAL PROVISIONS.

They Sell at Bedrock Prices and Guarantee Satisfaction.

Their Stock is Second to None in Either Quality or Assortment.

GIVE THEM A CALL AND BE CONVINCED.

W. O. H. MARTIN.

W. O. H. MARTIN,

—DEALER IN—

Shelf Hardware, Bar Iron, Barbed Wire,

Steel, Cumberland Coal, Lime, Plaster, Cement,

AGRICULTURAL IMPLEMENTS

Buckeye And all Other Kinds of Machine Extras a Specialty.

GROCERIES, LIQUORS, TINWARE AND CROCKERY.

☞ Agent for Empire Mower.

Commercial Row, Reno, Nevada.

VERDI MILL CO.

VERDI MILL CO.,

VERDI, WASHOE CO., NEVADA.

CAPITAL STOCK - - $40,000

O. LONKEY, President. J. F. CONDON, Manager and Secretary.

TRUSTEES:
O. LONKEY, J. F. CONDON, C. C. POWNING.

Water Power, Run Night and Day; Electric Light; Latest and Improved Machinery.

MANUFACTURE

DRESSED LUMBER OF ALL KINDS

VIZ

FLOORING, CEILING, RUSTIC, BEVEL SIDING AND SURFACED LUMBE

FRUIT AND PACKING BOXES.

PICKETS, LATH AND SHINGLES, SAWDUST FOR MARKET, KINDLING WOOD, ETC., ETC.

Mouldings, Sash, Doors, Blinds, Door and Window Frames, Trimmings, Scroll Work, and all the late styles of East Lake Doors and Interior Finish for Dwellings and Storerooms.

CLEAR AND COMMON LUMBER FOR SALE

ESTIMATES GIVEN ON APPLICATION.

ADDRESS ALL ORDERS: VERDI MILL CO., VERDI, WASHOE CO., NEVADA.

BOOTS AND SHOES.

THE CHEAPEST! THE BEST!

TASSELL BROTHERS,

Powning's New Building, - - - - East Side of Virginia Street.

Are constantly receiving direct from the Leading Manufacturers of the United States the Largest and Most Complete Stock of

Fine

Boots 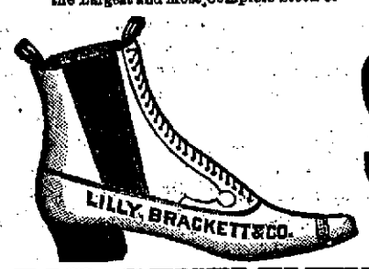 Shoes,

FOR GENTLEMEN,

Shoes, Slippers and General Footgear for Ladies, Youths and Misses

That have ever been received in this city. The public is invited to call and inspect them.

Boots and Shoes Made to Order. Repairing Neatly Done. Leather and Findings a Specialty.

FIRST NATIONAL BANK.

D. A. BENDER, President. G. W. MAPES, Vice-President. C. T. BENDER, Cashier.
GEORGE H. TAYLOR, Assistant Cashier.

First National Bank

RENO, NEVADA.

Cash Capital, $200,000. Surplus, $75,000.

A GENERAL BANKING BUSINESS TRANSACTED.

Prompt attention given to all business entrusted to our care. Foreign and Domestic Exchange bought and sold.

PRINCIPAL CORRESPONDENTS:

BANK OF CALIFORNIA, San Francisco; AM. EXCHANGE NAT. BANK, New York; BROWN, SHIPLEY & CO., London; NAT. BANK D. O. MILLS & CO., Sacram CONTINENTAL NAT. BANK, Chicago, Il BANCA GENERALE, Genoa, Italy.

BOARD OF DIRECTORS

W. O. H. MARTIN, A. H. MANNING, GEO. W. MAPES, D. A. BENDER, C. T. BENDER ALLEN A. CURTIS, F. M. LEE.

THE BANK OF NEVADA.

THE BANK OF NEVADA,

RENO, NEVADA.

Capital Stock, fully subscribed,... .....$300,000

WILL BUY AND SELL EXCHANGE ON SAN FRANCISCO, NEW YORK London and the principal Eastern and European Cities.

OFFICERS:

M. D. FOLEY.....President | R. S. OSBURN ..... Cashier
M. E. WARD.....Vice President

DIRECTORS:

Daniel Meyer, of San Francisco; M. D. Foley, of Eureka; Geo. Russell, of Elko M. E. Ward, J. N. Evans, C. C. Powning and L. Abrahams, of Reno.

STOCKHOLDERS:

Daniel Meyer, M. Brown, L. Brown and William Fries, of San Francisco; Russell & Bradley, of Elko; M. D. Foley, B. H. Donnelly, W. E. Griffin, John Torre, H. Johnson, of Eureka; Mat Healey, of Susanville; Theo. Winters, of Washoe Valley; J. H. Whited, of Wadsworth; C. C. Powning, J. N. Evans, B. F. Bobo, L. Abrahams, A. Abrahams, W. H. Gould, Sol Levy, M. E. Ward, R. S. Osburn, R. B. Lindsay, W. D. Phillips, E. Cohn, T. V. Julien, L. J. Flint, Mrs. D. H. Barker, J. H. Mitchell, W. M. Anderson, of Reno.

Will Transact a General Banking Business.
Mining and other Stocks Bought and Sold on Commission.

Agents for Several First-Class Insurance Companies.

FOR FINE

JOB WORK

Call at the Journal Office.

NEWSPAPER ARCHIVE®
NEWSPAPER ARCHIVE®

DAILY NEVADA STATE JOURNAL

C. C. POWNING, Editor and Proprietor

THE SILVER PROBLEM.

Senators Jones and Stewart Object to Its Present Form.

WASHINGTON, April 24.—A most important conference of silver men was held this evening, and the conclusion arrived at makes the passage of the Republican caucus bill improbable, if not impossible.

In its present form up to this time the measure was thought to be agreeable to all the silver men. When the bill was discussed to-night, however, it was discovered that the provision allowing the redemption of silver in bullion at the pleasure of the Secretary of the Treasury would be worse, if anything, than the present situation.

It was decided to oppose the bill unless that provision was stricken out or so modified that the Secretary will only be permitted to put out no more than $2,000,000 per month of bullion to redeem certificates.

SENATOR STEWART'S VIEWS.

"The Silver bill as agreed upon in the Republican caucus has one fatal provision, which, if enacted into a law, would defeat the object proposed.

"The authority given to the Secretary of the Treasury to exchange the bullion purchased for certificates would throw all the bullion in the Treasury on the market. The purchasers of bullion for foreign account would purchase from the Treasury for two reasons—one, because they can get it as cheap there as anywhere else, and, second, because if they purchase from the Treasury there would be no accumulation in this country to sustain the market.

"The Secretary is required to purchase four and a half million ounces, and if he should sell four and a half million ounces during the same month his purchases and sales would balance, and leave the market unaffected. Those purchasing for foreign account want cheap silver, and by buying of the Secretary they would prevent competition and have the market all to themselves.

GOVERNMENT SHOULD PURCHASE ONLY.

"If they bought outside there would be four millions and a half a month accumulated in the Treasury. This would put silver up. But if they bought from the Treasury silver would go down. The two millions' worth now purchased and retained in the Treasury is all that sustains the price of silver. If that was thrown on the market, as it would be under the proposed legislation, silver would go down. If no step in advance can be taken at this session, nothing will be lost but a little time.

SILVER WILL BE REMONETIZED.

"The next Congress will remonetize silver without an if or proviso, unless some sham bill is passed at this session. I will certainly not vote for this caucus bill in its present shape."

Senator Jones also announced that he would not vote for the Republican bill unless modified in accordance with the views expressed by Stewart.

WALL STREET INTERESTED.

The bulls in Wall street came down town to-day with a good sized bee in their bonnets. They had read the statement that the Republican caucus at Washington had agreed upon a silver bill, and this was enough to set the bee a-buzzing. There has been no topic for a long period of time which has so deeply interested Wall street men as the silver question, for it has been generally considered that the passage of a silver bill at Washington would do more to stimulate speculation than any other one thing.

A BOOM IN PRICES.

As soon as the market opened business commenced to pick up, prices began to soar skyward and it was plain to be seen that a bull fever was causing blood to course rapidly through the veins of the speculative classes. The news was cabled to London and the Englishmen took a hand in helping the movement along by sending over buying orders. Silver and silver certificates also came in for a good share of boom.

The price of silver certificates has gone above par since the silver question has become so prominent, and to-day these certificates were quoted on 'Change at $1 05¼, while silver bullion, among bullion dealers, was quoted at $1 04 an ounce. Buying orders also came from San Francisco, where it was said a syndicate had been formed to purchase silver in large quantities. In fact, orders to purchase came from several of the large cities, and nearly all the New York bankers hope that the bill will become a law.

The question of the wholesale destruction of swallows by electricity has at last been taken up in France, and a report on the subject was presented at a recent meeting of the Zoological Society. In the south of France long wires are systematically erected along the sea shore, and when the tired swallows alight on them they are stunned or killed by an electric shock. The birds are then sent to Paris where they are used for decorative purposes.

Texas Floods.

Special to the JOURNAL.

ST. LOUIS, April 26.—Additional advices from Texas show that the great rain storm which prevailed during the week has covered nearly all of the northern and western sections of the State. Nearly a foot of water has fallen since last Monday, and all the rivers are at flood height. Part of Abilene is flooded. People living in the lowlands were rescued with difficulty. Trinity river rose twenty-seven feet, flooding large sections of country. Brazos river also overflowed doing great damage.

NEVADA'S CATTLE LOSSES.

CHIEF JUSTICE FULLER NAMED AS A PRESIDENTIAL CANDIDATE.

National Business Transacted at Washington—The Texas Floods—Races at Sacramento.

The Cattle Losses in This State.

Special to the JOURNAL.

SAN FRANCISCO, April 26.—Colonel Silas Wenban, a mining magnate and wealthy cattle man of Nevada, has just returned from a tour of inspection of his Nevada properties. He said this morning: "The cold and snow of the past Winter have caused the death of one-half of the cattle in Nevada. A neighbor, whose ranch adjoins mine, at Cortez, lost 90 per cent of his herds; I lost probably one half of mine. I have 150 head of stock lying dead around my barns at Cortez in a space fifty by one hundred feet. The Humboldt river is high and overflowing its banks. Hundreds of dead cattle are floating down the stream and piling up here and there in large numbers. All we can do is to cover these mountains of dead cattle with brush and burn them up. All over the State of Nevada dead cattle are stacked up by the hundreds. The stench is becoming something terrible and great injury to the health of the people will result if sanitary measures are not soon taken, but the State is doing nothing. The loss to cattlemen by the snow and cold of Winter will amount to more than $1,000,000 and it may possibly reach $2,000,000. William Dunphy, a San Francisco cattleman, tells me that he lost 20,000 head of cattle valued at $120,000. In the southern part of the State the result was not so disastrous, but in Eureka, Humboldt, Elko and other counties the effects were terrible. Heavy snow was followed by extreme cold. The thermometer at my place at Cortez registered 37 degrees below zero. The snow was so deep that the feed was buried. There were also thousands of horses and sheep that succumbed to the weather. The Winter has been as disastrous to cattlemen as any within my recollection.

Tammany's Choice.

Special to the JOURNAL.

NEW YORK, April 26.—Tammany Hall has a new candidate for Presidential honors in 1892. That famous political organization has concluded that neither Cleveland nor Hill will be an available candidate before the National Convention, and it has therefore looked over the field with the view of discovering a man whom it could support and whose chances of success are at least fair. The organization never had much use for Cleveland. He was nominated at Chicago in the face of its protest, and was elected, notwithstanding its covert hostility to him. When he became President he kept the loaves and fishes away from Tammany. The breach between them was not bridged when they traded him to get votes for the Democratic candidate for Mayor. Hill would be perfectly satisfactory to Tammany, but it is known the Cleveland men will prevent his nomination at all hazards. Tammany has therefore picked out a new man, who is not a New York man, but whom it thinks all the factions in the State will support. Its choice is Chief Justice Fuller. He will be satisfactory to the Cleveland men and also to the Hill following. Although born in Maine, he is a resident of Chicago and will, therefore, in addition to New York, receive the support of the Western States. Tammany entertains no doubt of his election.

Wants the Hydraulic Mines Watched.

Special to the JOURNAL.

MARYSVILLE, Cal., April 26.—The Appeal to-morrow morning will contain an interview with Dr. O. E. Stone, President of the Anti-Debris Association. Dr. Stone favors Government work as soon as practicable, for the benefit of navigation, but believes it necessary for the Government, while so doing, to maintain constant vigilance to enforce the anti-debris clause of the River and Harbor Act passed four years ago. He says the Association is in receipt of information from trustworthy sources that a considerable number of hydraulic mines on the Feather, Yuba and American rivers are equipped for operation this season and will have plenty of water for mining. Dr. Stone says that in addition to the mines ready to discharge debris into the streams at the first opportunity, there are large mines which make a show of impounding debris while they have every facility for discharging debris directly into the river, which is much less expensive. He thinks these properties should be constantly watched.

Celebrating Grant's 68th Birthday.

Special to the JOURNAL.

PITTSBURG, April 26.—The fourth annual dinner of Americas Republican Club, in commemoration of the 68th birthday of General U. S. Grant, was given to-night. "Grant" was responded to by Gov. James A. Beaver and "The Republican Party" by Hon. Thos. B. Reed, Speaker of the House of Representatives. Reed spoke at length on the election frauds and ballot box stuffing in the South. Assistant Postmaster General Clarkson spoke to "The Republican Press."

ELECTRIC WONDERS.

Dolls that Can Talk and Sing—Edison's Household of the Future.

NEW YORK, April 24.—Every little girl will soon be able to have a little doll that really talks. Edison has opened an exhibition of his latest inventions at the Lenox Lyceum, in this city, and among the novel features are ten big dolls, which stand in a row, and when a crank in their backs is turned they utter various rhymes. One says "Mary Had a Little Lamb," another "Twinkle, Twinkle, Little Star," and so on.

The voices, of course, are highly "squeaky," but the words are plain. Another doll in a separate part of the house gives forth with great distinctness in childish treble: "There was a little girl who had a little curl." A real perfect doll now can wink, walk, gesticulate, smoke and talk. The talking effect is produced by the revolving of a tiny phonograph cylinder set inside the doll. Each doll can speak its speech 3,000 times.

Another feature of the exhibits is the chamber known as the Bellamy room, where all the comforts and luxuries of a household are provided by electrical apparatus. The visitor has meals served on a table which moves out of the way by electricity. A cigar is lit by an electric spark. Not daring to go out to a theater, it being rainy, he connects a telephone with the Casino and hears Lillian Russell in "The Grand Duchess," and, getting tired of that, he listens to Patti in "Linda" at the Metropolitan Opera House.

For intellectual food he turns a key and hears a speech by Gladstone or a lecture by Goodwin Smith. Desiring to retire, he hears a prayer by Spurgeon or Canon Farrar, and crawling into bed gets well tucked in and presses a button which puts out the lights and locks all the doors.

The President's First Veto.

Special to the JOURNAL.

WASHINGTON, April 26.—The President has vetoed the bill to authorize the city of Ogden, Utah, to assume an increased indebtedness. This is President Harrison's first veto.

In his message the President says: "The general law files a limit of 4 per cent on the last assessment for taxation as the limit of indebtedness which the municipal corporation in the Territories may assume. This bill extends the limit as to Ogden to 8 per cent. I do not doubt that citizens of Ogden will ultimately realize that the creation of a municipal debt of over half a million dollars by a city of 15,000 population, being $37 per capita, is unwise."

An Estate After 38,457 Acres of Land.

Special to the JOURNAL.

WASHINGTON, April 26.—The House Committee on Private Land Claims has authorized a favorable report on the bill for the relief of the heirs of Myra Clark Gaines, legal representative of Daniel Clark, deceased, of Louisiana, and entitled, by reason of Spanish grants, to 38,457 acres of valuable land, and provides for the issue of patents to these heirs for all these lands which the Commissioner of the General Land Office shall find vacant and undisposed of by the United States.

Should Make Liberal Appropriations.

Special to the JOURNAL.

SAN FRANCISCO, April 26.—The Finance Committee of the Board of Supervisors to-day considered the request of the committee of unemployed workingmen for the adoption of a resolution approving the petition to Congress to appropriate $5,000 000 with which to build coast defenses and thus furnish work for the unemployed. The committee agreed to report a resolution in favor of all measures that will induce the United States Government to make liberal appropriations for public works, buildings and coast defenses.

The Farmers' Wants.

Special to the JOURNAL.

WASHINGTON, April 26.—Senator Paddock to-day presented a pamphlet from the legislative committee of the National Grange, containing a memorial in favor of legislation to prohibit the adulteration of food, gambling in farm products, and against trusts; also in favor of the remonetization of silver and revision of tariff in the interest of agriculture.

More Money Needed.

Special to the JOURNAL.

WASHINGTON, April 26.—The Senate Committee on Education and Labor to-day received the committee of the association of agricultural colleges and experimental station who presented a memorial of their needs, asking that at least $15,000 a year be provided now for each State, and to be increased until a limit of not less than $25,000 is reached.

Baseball.

Special to the JOURNAL.

SAN FRANCISCO, Adril 26.—San Francisco 6, Stockton 7.

SACRAMENTO, April 26.—Sacramento 5, Oakland 4.

CHICAGO, April 26.—All American Association games postponed on account of rain.

Hard to Please all

Special to the JOURNAL.

WASHINGTON, April 27.—After the Republican Senator's caucus to consider silver adjourned to-day, it was announced that the whole subject was again referred to the caucus Committee who would endeavor to frame a bill acceptable to all.

Passed the Senate.

Special to the JOURNAL.

WASHINGTON, April 26.—The House bill approving, with amendments, the Funding Act of Arizona, and the Senate bill to amend the Interstate Commerce Act as to mode of procedure, passed the Senate today.

Huntington's Position.

Special to the JOURNAL.

SAN FRANCISCO, April 26.—Many people here think that notwithstanding his possession of millions of dollars, C. P. Huntington's lines are not cast in pleasant places. He has only just patched up a peace with Senator Stanford, to whom he had to apologize for a rather uncomplimentary criticism, and now comes his son-in-law, Prince Hatzfeldt, who has been fleeced almost to bankruptcy at the Monte Carlo gaming tables, to make another raid on his purse. Huntington never did like the Prince anyway, and now he has a positive aversion for him. However, Mr. Huntington is in a fair way himself to become positively disliked on the Pacific slope. His sentiments towards the Chinese are not in harmony with those entertained by California citizens for the same race. He is in favor of nullifying the Chinese Exclusion Act, and in defense of his opinions, holds that the Chinese do not injure the Caucasian laborer in this State. He thinks if there were more Chinese here there would be more work for Caucasians, and claims that there is need of more laborers, and as the white and black people are not coming here in sufficient numbers, he is in favor of admitting the Mongolian.

Sacramento Spring Races.

Special to the JOURNAL.

SACRAMENTO, April 26.—There was a good attendance at the opening day of the inaugural Spring race meeting of the California State Agricultural Society at Agricultural Park.

In the first race for a purse of $400, six furlongs, Al Farrow won by two lengths, Kitty Van second, Jackson third. Time 1:15.

The second race—Norfolk stakes, for two-year-olds, five furlongs—Fairy took the lead at the start and won by three lengths, Rinfax second, Minnie B. third. Time 1:01

The third race—selling—purse $400, for all ages, mile and one-sixteenth, nine horses—Sheridan won easily from Kildare, Oro third. Time 1:50½.

The last race—California Oaks — for three-year-old fillies, a mile and one-eighth. Practically, the contest was between Muta and Raindrop. Muta won, Marigold third. Time 1:59.

New Mexico's Troubles.

Special to the JOURNAL.

WASHINGTON, April 26.—A delegation of thirty-seven leading citizens of New Mexico are here to demand of Congress the appointment of a special tribunal to settle the land grant titles in that Territory. It also urges the immediate admission of New Mexico as a State.

Confirmations.

Special to the JOURNAL.

WASHINGTON, April 26.—The Senate confirmed John B. Collin as Indian Agent at Hinesville, Mont, and Henry C. Gooding, of Indiana, as Chief Justice of the Supreme Court of Arizona, and John C. Fremont as Major General of the United States, (retired).

The Charleston's Visitors.

Special to the JOURNAL.

SAN FRANCISCO, April 26.—The steamer Rio Janeiro came off of the dry dock to-day. She will sail Monday for China and Japan.

Fully 6,000 people visited the cruiser Charleston to-day.

Corbett at Home.

Special to the JOURNAL.

SAN FRANCISCO, April 26.—Jim Corbett, the pugilist, arrived here from the East to-day. He was enthusiastically welcomed by his friends.

THE SPRING RACE MEETING.

—Under the auspices of the—

STATE AGRICULTURAL SOCIETY.

—WILL BE HELD AT—

SACRAMENTO,

COMMENCING APRIL 26TH, AND ENDING MAY 3D, 1890.

EXCLUSIVELY RUNNING.

It is the intention of this Society to make these meetings an important adjunct in the encouragement of meetings on this coast.

Twenty-five thousand dollars in stakes and purses will be contended for by representatives of the principal stables of California, prior to their departure for Eastern engagements.

The same management that has made racing a success at the State Fairs, will conduct these meetings, with the hope of making them as attractive in point of entertainment as are those of the Fall meetings.

General admission, including seat in Grand Stand and quarter-stretch privileges, $1 00.

CHRIS GREEN, President,
EDWIN F. SMITH, Secretary.
apr8

THE PALACE

—IS—

RENO'S LEADING HOTEL

—IT HAS—

Light Sunny Rooms,

Restaurant Attached,

Fine Billiard Parlor,

EVERY ATTENTION PAID TO GUESTS. POLITE and accommodating attendants in every department. The house is first-class throughout, is open day and night, and every attention is shown travelers. AL. WHITE.

DR. M. A. GREENLAW,

DENTIST

ROOMS over Tassell's Shoe Store, in Powning's New Brick, east side of Virginia street. All work skillfully performed and satisfaction guaranteed.

Nitrous Oxide Gas administered for the painless extraction of teeth.
Office hours from 9 A. M. until 5 P. M.

VERDI MILL CO.

VERDI MILL CO.,

VERDI, WASHOE CO., NEVADA.

CAPITAL STOCK - - $40,000

O. LONKEY, President. J. F. CONDON, Manager and Secretary.

TRUSTEES:
O. LONKEY, J. F. CONDON, C. C. POWNING.

Water Power, Run Night and Day; Electric Light; Latest and Improved Machinery.

MANUFACTURE

DRESSED LUMBER OF ALL KINDS

VIZ

FLOORING, CEILING, RUSTIC, BEVEL SIDING AND SURFACED LUMBE

FRUIT AND PACKING BOXES.

PICKETS, LATH AND SHINGLES, SAWDUST FOR MARKET, KINDLING WOOD, ETC., ETC.

Mouldings, Sash, Doors, Blinds, Door and Window Frames, Trimmings, Scroll Work, and all the late styles of East Lake Doors and Interior Finish for Dwellings and Storerooms.

CLEAR AND COMMON LUMBER FOR SALE

ESTIMATES GIVEN ON APPLICATION.

ADDRESS ALL ORDERS: VERDI MILL CO., VERDI, WASHOE CO., NEVADA

BOOTS AND SHOES.

THE CHEAPEST! THE BEST!

TASSELL BROTHERS.

Powning's New Building, - - - - East Side of Virginia Street.

Are constantly receiving direct from the Leading Manufacturers of the United States the Largest and Most Complete Stock of

Fine Boots Shoes.

FOR GENTLEMEN,

Shoes, Slippers and General Footgear for Ladies, Youths and Misses

That have ever been received in this city. The public is invited to call and inspect them.

Boots and Shoes made to Order. Repairing Neatly Done. Leather and Findings a Specialty.

FIRST NATIONAL BANK.

D. A. BENDER, President. G. W. MAPES, Vice-President. GEORGE H. TAYLOR, Assistant Cashier. C. T. BENDER, Cashier.

First National Bank

RENO, NEVADA.

Cash Capital, $200,000. Surplus, $75,000.

A GENERAL BANKING BUSINESS TRANSACTED.

Prompt attention given to all business entrusted to our care. Foreign and Domestic Exchange bought and sold.

PRINCIPAL CORRESPONDENTS:

BANK OF CALIFORNIA, San Francisco; AM. EXCHANGE NAT. BANK, New York; BROWN, SHIPLEY & CO., London; NAT. BANK D. O. MILLS & CO., Sacram; CONTINENTAL NAT. BANK, Chicago, Il; BANCA GENERALE, Genoa, Italy.

BOARD OF DIRECTORS

W. O. H. MARTIN, A. H. MANNING, GEO. W. MAPES, D. A. BENDER, C. T. BENDER, ALLEN A. CURTIS, F. M. LEE.

THE BANK OF NEVADA.

THE BANK OF NEVADA,

RENO, NEVADA.

Capital Stock, fully subscribed,... .....$300,000

WILL BUY AND SELL EXCHANGE ON SAN FRANCISCO, NEW YORK London and the principal Eastern and European Cities.

OFFICERS:

M. D. FOLEY.....President | R. S. OSBURN ..... Cashier
M. E. WARD.....Vice President

DIRECTORS:

Daniel Meyer, of San Francisco; M. D Foley, of Eureka; Geo. Russell, of Elko M. E. Ward, J N. Evans, C. C. Powning and L. Abrahams, of Reno.

STOCKHOLDERS:

Daniel Meyer, M. Brown, L. Brown and William Fries, of San Francisco; Russell & Bradley, of Elko; M. D. Foley, B. H. Donnelly, W. E. Griffin John Torre, H. Johnson, of Eureka; Mat Healey, of Susanville; Theo. Winters, of Washoe Valley; J. H Whited, of Wadsworth; C. C. Powning, J. N. Evans, B F. Bobo, L Abrahams, A Abrahams, W. H. Gould, Sol Levy, M. E. Ward, R. S. Osburn, R. H Lindsay, W. D. Phillips, E. Cohn, T. V. Julien, L. J. Flint, Mrs. D. H. Barker, J. H. Mitchell, W. M. Anderson, of Reno.

Will Transact a General Banking Business.
Mining and other Stocks Bought and Sold on Commission.

Aegnts for Several First-Class Insurance Companies.

W. O. H. MARTIN.

W. O. H. MARTIN,

—DEALER IN—

Shelf Hardware, Bar Iron, Barbed Wire,

Steel, Cumberland Coal, Lime, Plaster, Cement,

AGRICULTURAL IMPLEMENTS

Buckeye And all Other Kinds of Machine Extras a Specialty.

GROCERIES, LIQUORS, TINWARE AND CROCKERY.

Agent for Empire Mower.

Commercial Row, Reno, Nevada.

NEWSPAPERARCHIVE®

DAILY NEVADA STATE JOURNAL

PRICE OF DAILY JOURNAL,

12½ CENTS PER WEEK.

BREVITIES.

Supt. Whited has returned to his post of duty.

R. L. Fulton returned from the Bay yesterday morning.

F. G. Engstrom is dangerously sick with pneumonia at Austin.

John W. Mackay passed here yesterday morning bound for New York.

The Grand Lodge of Knights of Pythias, of Nevada, will convene in Carson in June.

Mrs. Larry Derby and Mrs. A. Chambers and daughter, returned home yesterday morning.

J. H. Kinkead drove down from Virginia City yesterday and will spend Sunday with his family.

Senator Stanford and wife were eastbound passengers yesterday morning in their private car "Stanford."

Some unknown person abstracted $40 from the Truckee railroad ticket office yesterday morning by prying open the slide window with a bar from the switch engine.

A Winnemucca Indian recently committed suicide by shooting himself, and an Austin Indian has been sent to the Insane Asylum. The Austin Reveille wonders if the Indians are getting civilized.

There will be divine services held in the M. E. Church at 11 A. M. and 7.30 P. M. Morning subject, "The Three Hebrews in the Furnace," evening subject, "The Best Wedding Garment and where to Find It."

Reno is to have a new photograph parlor Messrs. Rifenburg & Dowe, late of San Francisco, are building a gallery on the corner of First and Virginia streets. They come well recommended and we may expect to see some fine artistic photographs. They will be ready for business on or about the 1st of May.

Active Prospecting Work in the Gold Hillers.

The Enterprise says at least 150 men have been put to work in the Gold Hill mines more than the usual force within the last two months, and there is more prospecting work going on in those mines today than there has been at any other period since the flush days of the seventies. Local stock operators argue from this that the management in that locality have a pleasant surprise in store for us.

There is considerable talk on the street to the effect that the outlook on the 1200 level of the Overman is very bright. Neither the reports of the Superintendent, nor the stock show it. But there is a splendid section of virgin mineral country in that locality, and there are many men ready to stake a small pile on the result of explorations there on the slightest inducement.

The Big Water Suit.

The suit brought by Marker Brothers, Thies and Carpenter, of Big Meadows, to adjudicate water rights in District No. 4, which includes the Humboldt river and its tributaries, began in the District Court of Humboldt county, at Winnemucca Wednesday. In this case, which involves the priorities of water rights on the Humboldt and its tributaries, J. B. Olsen was sworn as stenographer to report the evidence. General Alexander and J. H. MacMillan appeared for petitioners and a dozen or more lawyers for the respondents. Judge Bonnifield and others asked for and received permission to withdraw certain papers. It was agreed by counsel for respective parties that the case be set for hearing argument on the constituency of the Act under which the suit was brought on Tuesday, June 17, 1890.

Dead Cattle.

The Elko Independent says: "There are quite a number of dead cattle in the outskirts of town which should be immediately disposed of, either by cremation or burial, before they breed a pestilence. We cannot afford to permit them to decay on the surface and endanger the health of our citizens, and something should be done before it is too late. Who will take the matter in hand? This writer will willingly pay his share of the expense. Shall we call a meeting, or will some one volunteer to take up a subscription."

Good Templars' Election.

At the regular meeting Friday evening of Fidelity Lodge No. 4, I. O. G. T., the following officers were elected for the ensuing quarter: C. T., Francis Porter; V. T., Miss Dora Stanley; R. S., Miss Nellie Little; F. S., Miss Emily Gilman; T., M. G. McClellan, C., A. L. Backus; M., George Bates; I. G., Miss Pearl Dawson, O. G., A. Longfield; S. J. T., C. H. Gardner; Organist, Miss Belle Stanley.

Spring Opening.

The Palace Dry Goods and Carpet House offers exceptional attractions in Spring goods. The ladies will have no trouble in selecting a stylish costume from the countless new styles and novelties exhibited, and at the same time be pleased with the unprecedented values offered. Read the announcement in another column, giving a few of the many values offered.

The Democratic State Convention of Oregon manifests suicidal tendencies. It resolves in favor of Australian ballot reform. If it represents the Democracy of the period it should be guided by the New York standard as exemplified by Tammany and Governor Hill.

THE NARROW GAUGE.

What Is Being Done by Our Little Northern Road.

The Lassen Advocate, of Thursday, contains the following items regarding the N. C. & O. R. R.:

"J. M. Fulton, Manager of the N. C. & O. R. R., came up from Reno Tuesday evening. Mr. Fulton is very reticent in speaking of the plans of the road, and as yet, nothing can be learned as to the prospects of its being pushed ahead this Summer, but from what we can learn from outside parties whose interests keep them alive to every move of the railroad people, it would appear that the chances of the road being built at lest 25 miles further this season are good. Whether this judgment is induced by the sincere wish that it may be so, or founded on a careful consideration of cold facts in the case is a question.

"In conversation with an Advocate reporter, Mr. Fulton said that there seemed to be an impression among the stock raisers of this section that narrow gauge cars were not practicable for the shipping of stock. He wishes to state that they carry the same number of cattle or horses in their narrow gauge cars, made for that purpose on the narrow gauge road, have the same amount of floor space as the standard gauge cars, and the N. C & O. railroad is ready to meet the demand for such traffic as it is offered.

"Mr. Fulton also said that he was ready and willing at all times to give our fruit growers and shippers such information and assistance in promoting business as lay in his power, being fully impressed with the fact that the prosperity of the road depended upon the development and advancement of the interests of Honey Lake valley.

"Mr. Fulton spent some time with E. V. Spencer, the company's attorney, and left for Reno via Mapes' ranch yesterday afternoon."

Improvements at Liegan

The Lassen Advocate says: "A commotion was made among the few teamsters and ranchers who happened to be near Liegan Tuesday last, by the arrival of a dozen carpenters and laborers from Reno, accompanied by Mr. Fulton, Traffic Superintendent of the N. C. & O. R. R. When some unloaded a car of lumber and commenced the erection of a shed for horses while others were laying ties near the track for a freight platform, it was believed by outsiders that the long looked-for railroad extension was begun. But we learn from Mr. Fulton that these preparations are for teamsters, as the Modoc county people, especially the merchants of Alturas, will this season for the first time receive their freight over the N. C. & O. railroad. Heretofore they have freighted from Reno, or across the Sierra Nevadas from Redding in the Sacramento valley."

On May 1st Michigan will pay off the last of her bonded debt and join the small column of States, consisting now of Illinois, Montana and Washington, which have cleared up their obligations. West Virginia also claims to be one of the number by repudiating her share of the Old Dominion's debt, amounting to $15,239,371. Altogether the State debts now amount to $208,904,456, more than one-half of which is owed by the Southern States, the heritage of war and reconstruction. The Territories owe $23,361,434. California owes a small debt, but principally to herself.

The St. Louis Republic, of the 19th inst., prints a dispatch from Washington in which the assertion is made that several of his fellow-Senators believe Stanford to be insane on the subject of the Presidency, and that his friends should take steps to confine him. If this suggestion were acted upon, and every Senator who has the Presidential bee buzzing in his bonnet should be shut up in a madhouse, the upper house of Congress would not be able to do business for want of a quorum.

Advice to Mothers.

Are you disturbed at night and broken of your rest by a sick child suffering and crying with pain of cutting teeth? If so send at once and get a bottle of Mrs. Winslow's Soothing Syrup for Children Teething. Its value is incalculable. It will relieve the poor little sufferer immediately. Depend upon it, mothers, there is no mistake about it. It cures dysentery and diarrhœa, regulates the stomach and bowels, cures wind colic, softens the gums, reduces inflamation, and gives tone and energy to the whole system. Mrs. Winslow's Soothing Syrup for Children Teething is pleasant to the taste, and is the prescription of one of the oldest and best female nurses and physicians in the United States, and is for sale by all druggists throughout the world. Price 25 cents a bottle. feb. 21-swf-'y

WHAT ON EARTH

Is the reason people will not, can not or do not see any difference in cheap nostrums put up by Cheap John houses or irresponsible parties at enormous profits, rather than take a medicine of world wide reputation and one that is giving universal satisfaction at equal price? No medicine in the world is giving such unparaleled satisfaction for purifying the blood as BEGG'S BLOOD PURIFIER AND BLOOD MAKER, and every bottle that does not do its work will cost you nothing.

OSBURN & SHOEMAKER, Druggists

When Baby was sick,
We gave her Castoria.
When she was a Child,
She cried for Castoria.
When she became Miss,
She clung to Castoria
When she had Children,
She gave them Castoria.

Go to Lange & Schmitt for garden hose, garden tools, and agate ware. Largest stock in the city.

Paint your house with the best mixed paints. Sold by Lange & Schmitt.

MISCELLANEOUS.

Be Sure

If you have made up your mind to buy Hood's Sarsaparilla do not be induced to take any other. Hood's Sarsaparilla is a peculiar medicine, possessing, by virtue of its peculiar combination, proportion, and preparation, curative power superior to any other article. A Boston lady who knew what she wanted, and whose example is worthy imitation, tells her experience below:

To Get

"In one store where I went to buy Hood's Sarsaparilla the clerk tried to induce me buy their own instead of Hood's; he told me their's would last longer; that I might take it on ten days' trial; that if I did not like it I need not pay anything, etc. But he could not prevail on me to change. I told him I knew what Hood's Sarsaparilla was. I had taken it, was satisfied with it, and did not want any other.

Hood's

When I began taking Hood's Sarsaparilla I was feeling real miserable, suffering a great deal with dyspepsia, and so weak that at times I could hardly stand. I looked, and had for some time, like a person in consumption. Hood's Sarsaparilla did me so much good that I wonder at myself sometimes, and my friends frequently speak of it." MRS. ELLA A. GOFF, 61 Terrace Street, Boston.

Sarsaparilla

Sold by all druggists. $1; six for $5. Prepared only by C. I. HOOD & CO., Apothecaries, Lowell, Mass.

100 Doses One Dollar

RICHARD HERZ,

RENO, • NEVADA.

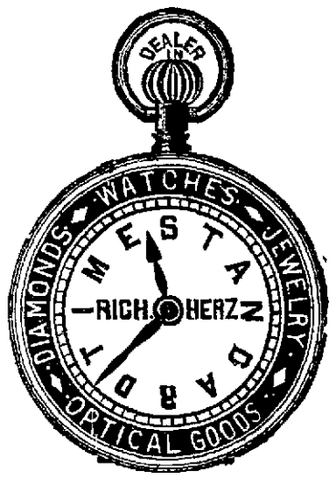

PARTICULAR ATTENTION PAID TO
Engraving and Watch Repairing
STANDARD TIME TAKEN BY TRANSIT

THE FINEST LINE OF

Merchant Tailoring Goods

For Spring and Summer,

Ever before brought to Reno, has just been received by

H. LETER,

Merchant Tailor.

Suits from $22 50 up.
Pants from $6 50 up.

Virginia St., Near Commercial Row

DO YOU INTEND TO BUILD?

If so now is the time to get your

PLANS AND ESTIMATES MADE

I am now prepared to make plans and estimates at the

LOWEST POSSIBLE PRICES.

And Guarantee Satisfaction.

G. E. HOLESWORTH,

Agent for steel roofing. Residence and place of business, First street, near Virginia.

T. K. HYMERS,

TRUCKEE LIVERY, FEED AND SALE STABLE,

Cor. Sierra and Second Sts., Reno, Nev.

Horses, Buggies and Saddle Horses

—TO LET—

And Horses Boarded by the Day, Week or Month Terms to suit the times.

We have also attached a large Hay Yard with good Stables. Also Corrals for loose stock well watered. HEARSE TO LET

TREMONT HOTEL,

G. W. MERSHON - - - Proprietor.

Plaza St, opposite S P. Freight Depot.
RENO..... NEVADA.

Lodgings, 25 and 50 cents Bar Attached.

This house been thoroughly renovated

ATTENTION, CO. C.

YOU ARE HEREBY ORDERED TO APPEAR at your armory Monday evening, April 28, 1890, at 8 o'clock, to elect officers for ensuing term.
By order C. E. BIRD, Captain
FRED FREY, O. S ap26-2t

NOTICE.

THE COLLECTOR OF THE RENO Water Company has been instructed to strictly enforce the rules and regulations of the company.
By order of the President.
aug11tf RENO WATER CO.

ORANGE BOXES.

SALMON CASES, ALL KINDS OF BOXES, Verdi Mill Co. (on the Truckee river), Verdi, Nevada. Best and largest factory on the Coast Lowest prices.

SU LEE,

THE PIONEER CHINESE WASHERMAN, IS now in his new quarters, near Pothoff's stable orders for washing and ironing promptly attended to. oct1

ROYAL BAKING POWDER.

Highest of all in Leavening Power.—U. S. Gov't Report, Aug. 17, 1889.

Royal Baking Powder

ABSOLUTELY PURE

PALACE DRY GOODS STORE.

PALACE

Dry Goods and Carpet House.

Exceptional Attractions!

—IN—

NEW SPRING GOODS.

Our Annual Opening Display of New Spring Goods proved an immediate and great success, and attracted universal attention, not only on account of the superiority of the COUNTLESS NEW STYLES and NOVELTIES exhibited, but also on account of the UNPRECEDENTED VALUES offered, as a result of the unusually advantageous terms on which the goods were purchased. We enumerate below a few examples of these values, and respectfully invite all to call and inspect this MAGNIFICENT stock of Dry Goods, Fancy Goods, Carpets, Linoleum, Curtains, Wall Paper, etc., which in every way surpasses any heretofore exhibited.

SPRING DRESS FABRICS! PARASOLS! PARASOLS!

Our Mammoth Stock of New Dress Fabrics conforms with the latest fashions in weaves, textures, patterns, shades, colorings and effects and includes many high novelties confined exclusively to us.

DRESS GOODS.

Silk Finish Henriettas,
Cheviots and Homespuns,
English Tweeds,
Ladies' Cloth,

EMBOIDERED ROBES.

Great Bargains.

Foreign and Domestic Challies. At 8½c, 10c, 12½c per yard and upward. At 25c—French Plaid and striped suitings, 36 in. wide. At 50c—Self colored Striped Soleils in the newest shades. At 75c—Choice Spring Suitings, 38 in wide.

NEW DRAPERY AND FISH NET FLOUNCINGS.

A complete line of shades in India Silks, plain and figured, from 75c to $1 50 per yard. Black and colored gros-grain Silks, Faille, Francaise and Rhadames, from $1 00 up.

Ladies' Spring Wraps, Capes and Jackets.

Our stock in this department is complete and we are showing handsome Beaded Capes, Accordeon Capes, Directoire Jackets, etc.

Ladies' and Misses' Jerseys and Blouses in Plaid and Striped Material.

WASH DRESS FABRICS.

At 5c.—50 pieces fast colored figured Lawns, good styles and colorings.

At 6¼c.—40 pieces fine printed Lawns, fast colors.

At 10c.—28 pieces, nearly yard wide, fine Lawns, fast colors.

At 12½c.—34-inch wide French Percale, fast colors.

At 20c.—Fine Sateens, latest styles and colorings.

At 25c.—Fine French Sateens, only in single Dress Dress Patterns, no two patterns alike.

Ginghams, Zephyrs, Seersucker, Organdies.

Our display in this department is simply immense and we are showing exclusive styles and patterns. They must be seen.

GLOVES, MITTS, CORSETS, HANDKERCHIEFS, EMBROIDERIES, LACES, etc. in endless variety.

Our new stock of entirely novel designed Carpets, Linoleum, Lace Curtains, Draperies, Wall Paper and borders is the finest ever shown here. Call and see them.

SPECIAL FOR THE WEEK.

At 12½c.—10 pieces of fine Tennis Flannel, regular price 20 cents.

At 25c.—35 dozen Misses' Ribbed Black Lisle Thread Hose, excellent value.

Samples sent on application. Orders promptly executed.

Respectfully,

The Palace Dry Goods House

F. LEVY & BRO.

RENO'S ATTRACTION,

F. LEVY & BRO.'S

Dry Goods, Cloak and Carpet Store.

LARGEST STOCK,
FINEST GOODS,
LOWEST PRICES.

ONE PRICE TO ALL.

H. J. THYES.

H. J. THYES,

—JOBBER AND RETAIL DEALER IN—

WINES, LIQUORS AND CIGARS

First National Bank Building, Reno, Nevada.

Sole Agent for Nevada for Schmidt and Co.'s Sarsaparilla and Iron Water, And the New Tonic Beverage ORANGINE, Just Out, Shipped from Stockton Direct to Reno.

Idanha Mineral Water, Empress of table waters, from Idanha Soda Srpings, Idaho.

Trade and Families Supplied. Best Goods at Lowest Prices.

FIRST-CLASS SIDE BAR IN CONNECTION.

FIFTY-CENT COLUMN.

All classes of legitimate advertisements not exceeding six lines, inserted in this column at 50 Cents per Week.

House For Sale.

Mansard roof, 11 rooms, all neatly furnished, horse barn and other outbuildings. Situated on Lake street, north of the Convent, one block from the railroad depot. Also other town property.
apr25-tf J. B. RAFFERTY.

To Housekeepers.

Mrs. Katie Savage, sole agent for the State of Nevada, for Daggett's Patent Roaster and Baker, also for the Arnold Cooker Co. Address Box 215, Reno, Nevada. ap24-1w*tf

Top Buggy for Sale.

A No. 1 second-hand top buggy for sale cheap for cash. Enquire of Gus Koppe, Expressman. ap22-1w*

Information Wanted.

Information is desired of the whereabouts of Charles Briggs, by occupation a painter, who formerly resided in Reno. He can hear of something to his advantage by communicating with R. H. Lindsay, Reno, Nevada. ap20-1w*

Painting Lessons.

Madam Miller, the lady artist from Oakland, California, is now established in the studio in the Sunderland building. She invites the public to call and see her collection of oil paintings in which she is prepared to give lessons also in water colors. apr19*

Portable Combination Fence.

Buy Young & Co.'s portable combination fence. It will protect all your crops from stock. It will save your orchards, poultry yards and is dog and water proof. Manufactured on Front street, Reno. mch30-tf

Sewing Machines.

Second hand and new from $5 to $75. Call and see the new White. Sold on easy installments. Commercial Row. J. S. SHOEMAKER.

Money to Loan.

Money to loan on approved security. Enquire at the County Recorder's office.

To Stockmen and Others.

J. Westlake makes to order men's heavy French kip shoes, full stitch, for $5. Try a pair. Repairing cheap and prompt. Opposite the Postoffice.

R. W. PARRY,

PROPRIETOR OF

EUREKA

Livery, Feed and Sale Stable,

STOCK CORRALS AND SCALES,

Reno, Nevada. First-Class Turn-outs Transient Stock Carefully Provided For,

CHARGES TO SUIT THE TIMES.

C. NOVACOVIC H. J. BERRY.

BERRY & NOVACOVICH,

Wholesale and Retail Dealers in

STAPLE AND FANCY GOODS

GREEN AND DRIED FRUIT,

Vegetables, Hardware, Crockery, Glassware

TOBACCOS, WINES, LIQUORS AND CIGARS.

All the novelties in Fancy Groceries. No need to send away for choice goods. Cash trade solicited, and satisfaction guaranteed.

RENO LIVERY AND FEED STABLE

Opposite the R. R. Depot, Reno.

J. A. POTHOFF, PROPRIETOR.

Horses, Buggies and Saddle Horses.

—TO LET.—

Best Turnouts Constantly on Hand.

Horses Boarded by the Day, Week or Month.

PINNIGER.

APOTHECARY,

DEALER IN SEEDS.

Corner Virginia Street and Commercial Row.

PALACE RESTAURANT,

IN PALACE HOTEL, - - - RENO, NEVADA.

J. GODFREY, Proprietor.

MEALS AT ALL HOURS,

DAY OR NIGHT.

OYSTERS IN EVERY STYLE

The public can rest assured that the Palace Restaurant will be maintained in a first-class manner.

CARRIAGES AND PHÆTONS.

I HAVE JUST RECEIVED THE FINEST LOT of double and single Carriages, Buggies and Phetons ever brought to this market.

—Agent for the Celebrated—

Studebaker and U. S. Carriage Co., OF OHIO.

—A Fine Assortment of—

FRAZER CARTS AND BUGGIES.

I also carry a large stock of Iron Axles and Hardwood in endless variety, and do

A General Blacksmithing Business,

Shop, corner Fourth and Sierra Sts., Reno Nevada. Give me a call and be convinced.
W. J. LUKE.

NEWSPAPER ARCHIVE®
NEWSPAPER ARCHIVE®

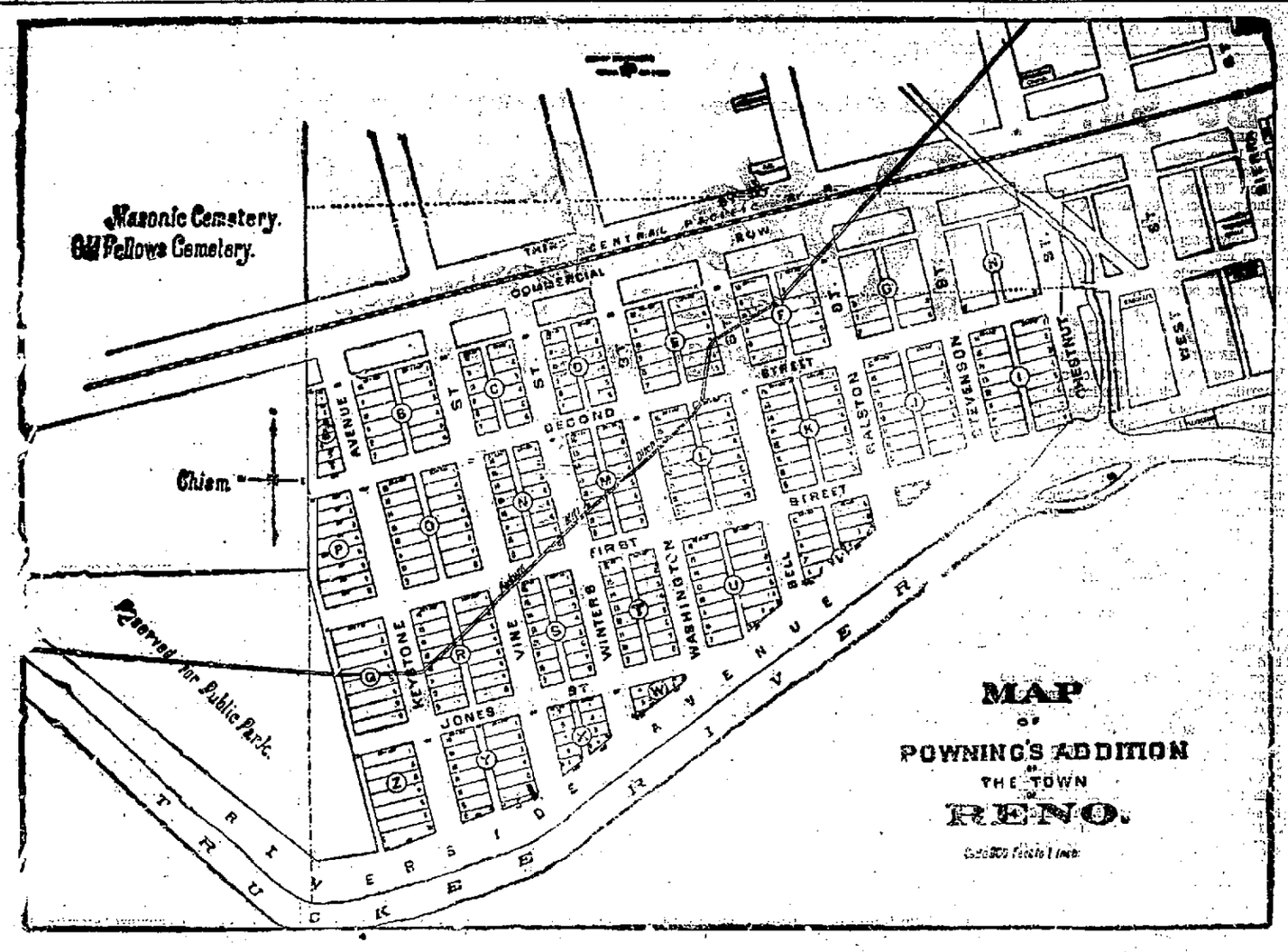

250 Beautiful Lots For Sale!

A RARE CHANCE FOR AN INVESTMENT AND A HOME

THE MOST LOVELY PORTION OF RENO.

Facing the Truckee -The Aristocratic Avenue Riverside Driveway—Splendid Sewerage—Healthy Location and Safe From Fire.

The proprietor is now ready to receive proposals for lots in Powning's Addition. The map gives a good idea of the tract, which is situated between the Central Pacific Railroad and the Truckee River, and commences on the west at a point three blocks distant from Virginia Street, making it the most central and convenient of any portion of the rapidly growing town of Reno. Unlike any other part of the town this Addition faces the beautiful Truckee River and Riverside Avenue is certain to become the fashionable driveway of the country. The streets are 80 feet wide, while Riverside and Keystone Avenues are intended to be 100 feet in width. All alleys are 20 feet wide. The soil is a rich gravelly loam, and susceptible of the highest state of cultivation. Being situated as it is it is more safe from fire than any other section The regular lots are 50x140 feet. The sewerage is perfect.

Before Buying Elsewhere Parties will do Well to Look at These Lots.

RENO

Reno's geographical position is excellent. It is on the line of the Central Pacific Railroad, only 154 miles from Sacramento, and 244 miles from San Francisco. It is the terminus of the Virginia and Truckee Railroad running south, and of the Nevada and California Railroad running north. It has two Flouring Mills, Planing Mills, three Nurseries, a Soap Factory, Reduction Works, and other industries. A great Woolen Mill and a Sash, Door, Blind and Box Factory, are about to be established.

Reno has the Bank of Nevada with $300,000 capital, and the First National Bank with $200,000 capital. It has two fine papers in the DAILY and WEEKLY NEVADA STATE JOURNAL and the Daily and Weekly Gazette.

Reno is the natural home of the Alfalfa, and therefore the great cattle headquarters of the State. Here are fed the prime beef for the California market. Reno potatoes are the best in the world, and she also excels in Strawberries and the small fruits. Reno Wheat took the first prize at the great New Orleans Exposition.

The State Fair is always held at Reno.

Reno is the County Seat of Washoe County, the wealthiest county in Nevada.

RENO!

Has 5,000 Population and is Growing Rapidly.

The Loveliest Town!

The Cleanest Town.

The Wealthiest Town!

The Healthiest Town!

RENO

Is Supported by the Richest Farming Country of Nevada, Northern California and Southern Oregon.

RENO

Has no equal in Nevada or California for salubrity of climate, wealth of soil, diversity of products and stability. Situated in the very heart of the celebrated Truckee Meadows the future of Reno is assured. Reno is the City of Homes. There is not a house to rent in Reno. New buildings are occupied as fast as erected. Reno has advantages which no other town can equal. The climate is mild and genial in Winter, and even and healthful in Summer. There are no excessively heated or severely cold terms, and while the days may be warm in Summer the nights are deliciously cool; in Winter sleigh-riding is the exception and not the rule.

Facilities for irrigating surpass any in the State and there is no failure of crops. Reno has Churches of all denominations, Bishop Whitaker's School for Girls, Mt. St. Mary's Academy, the State University, and splendid Public Schools.

The Reno Water Co. furnishes ample pure, cold water for all purposes. The Reno Electric Light Co.'s electric light system, already well established, is being augmented. The Reno Gas Co. supplies gas for all purposes. The streets of Reno are lighted by electricity.

RENO!

Is the Railroad Center of Nevada.

RENO

Is the Educational Center of Nevada.

RENO

Is the Healthiest Town in Nevada.

RENO

Is Great, and Alfalfa is King!

The Safest Investment

IN THE STATE

RENO PROPERTY

Is the Cheapest on the Coast in comparison with that of other cities.

HALL'S SAFES ARE THE BEST.

FIRE AND BURGLAR PROOF SAFE.

SECOND HAND SAFES AT A BARGAIN.

Combination Locks Furnished and Repairing a Specialty.

SEND FOR DESCRIPTIVE CIRCULAR AND PRICE LIST.

HALL'S STANDARD SAFES

Never Fail to Protect their Contents against Both Fire and Burglars.

HALL'S SAFE AND LOCK COMPANY,
Factory, CINCINNATI, OHIO.

SALESROOMS:

New York City; Portland, Me.; Boston; Philadelphia; Cleveland; Chicago; Louisville; St. Louis; Kansas City; Omaha; Minneapolis; St. Paul; New Orleans; San Francisco; Los Angeles; San Diego; Portland, Oreg.; Nashville, Tenn.; Richmond, Va.; Milwaukee, Wis.; Evansville, Ind.; Atlanta, Ga.

SOCIETIES.

Amity Lodge, No. 8, K. of P.

THE REGULAR MEETINGS OF AMITY LODGE No. 8, K. of P. Knights of Pythias, are held in Masonic Hall, every Friday evening commencing at 8 o'clock sharp. All knights in good standing are fraternally invited to attend.
By order of the Chancellor Commander.
S. J. HODGKINSON,
oct 19-tf K. of R. & S.

I. O. O. F.

TRUCKEE LODGE, NO. 14, Independent Order of Odd Fellows, meet in their new hall, west side Sierra Street, near the Golden Eagle Hotel Reno, Nevada, every Wednesday evening, at 7:30 o'clock. Punctual attendance of members is requested. Visiting members in good standing are cordially invited to attend.
J. M. McCORMACK, N. G.
P. H. MULCAHY, Secretary.

Reno Chapter No. 7, R. A. M.

THE Stated Convocations of Reno Chapter, No. 7, R. A. M., are held in Masonic Hall on the evening of the first Thursday in each month, commencing at 7:30 o'clock, sharp. Sojourning Companions in good standing are fraternally invited to attend. By order of the E. H. P.
W. L. BECHTEL, Secretary.

A. O. U. W.

NEVADA LODGE, NO. 5, A. O. U. W., meets every Tuesday night in Masonic Hall. Visiting brothers cordially invited to attend.
FRANK BELL, M. W.
F. McRAE, Recorder. oct17 3m

THE CALIFORNIA POWDER WORKS,

230 California Street,

SAN FRANCISCO,

Manufacture and have constantly on hand

SPORTING, MINING, and BLASTING

POWDER,

A superior quality, fresh from the mills. It is being constantly received and transported into the interior, is delivered to the consumer within a few days of the time of its manufacure, and is in every way

Superior to Any Other Powder

In the market. We have been awarded successively

Three Gold Medals!

At the MECHANICS' INSTITUTE and the State Agricultural Society for the superiority of our products over all others. We call attenion to our

Hercules Powder,

Which combines all the force of other strong explosives now in use, and the lifting force of the very

BEST BLASTING POWDER,

Thus making it vastly superior to any other compound now in use

Circular containing a full description of this Powder can be obtained on application at the offices of any of our agents.

JOHN F. LOHSE, Sec'y.

JOHN F. STRATTON & SON,
43 & 45 Walker St. NEW YORK.

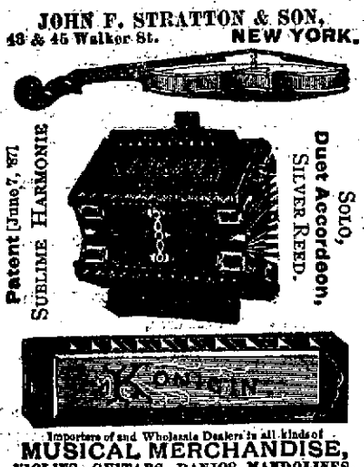

Importers of and Wholesale Dealers in all kinds of
MUSICAL MERCHANDISE,
VIOLINS, GUITARS, BANJOS, MANDOLINES,
Accordeons, Harmonicas, &c.,
All kinds of STRINGS, etc., etc.

C. Gulling, President. W. S. Bender, Vice-Pres.
Wm. Henry, Secretary. First Natl. Bank, Treasurer

RENO MILL & LUMBER CO.

Wholesale and Retail Dealers in

ROUGH AND DRESSED LUMBER,

Wood Turnings,

ndows, Doors, Blinds, Mouldings, Pickets, Shingles, Etc.

APPLE BOXES A SPECIALTY.

FOR SALE!

The Washoe Nurseries,

Also two shares of Orr Water Ditch Company.

Two Horses, two Cows, three Wagons Plows, Cultivators, Etc.

Enquire of

MRS. R. P. M. KELLY.

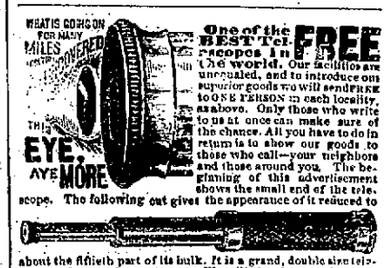

One of the BEST Telescopes in the world. Our facilities are unequaled, and to introduce our superior goods we will send FREE to ONE PERSON in each locality, as above. Only those who write to us at once can make sure of the chance. All you have to do in return is to show our goods to those who call—your neighbors and those around you. The beginning of this advertisement shows the small end of the telescope. The following cut gives the appearance of it reduced to

about the fiftieth part of its bulk. It is a grand, double sight telescope, as large as is easy to carry. We will also show you how you can make from $5 to $10 a day at least, from the start, without experience. Better write at once. We pay all express charges. Address, H. HALLETT & CO., Box 960, PORTLAND, MAINE.

FREE OUR NEW $25 Solid Gold Watch FREE. Worth $100.00. But a $25 watch in the world. Perfect timekeeper. Warranted heavy, SOLID GOLD hunting cases. Both ladies' and gent's sizes, with works and cases of equal value. ONE PERSON in each locality can secure one free, together with our large and valuable line of Household Samples. These samples, as well as the watch, are free. All the work you need do is to show what we send you to those who call—your friends and neighbors and those about you—that always results in valuable trade for us, which holds for years when once started, and thus we are repaid. We pay all express, freight, etc. After you know all, if you would like to go to work for us, you can earn from $20 to $50 per week and upwards. Address, Stinson & Co., Box 812, Portland, Maine.

READY FOR BUSINESS.

BARRING ACCIDENTS THE NEVADA STEAM Cracker and Candy Factory will commence running Wednesday, March 12th, and any orders from Reno or outside merchants will be thankfully received and shall have our prompt attention. We have engaged a competent foreman, and having all the latest improved machinery and good material, we hope to turn out goods as good as the best, and of all varieties. Meanwhile the public in general and the business men especially, are invited to call in at any time and see our establishment. Respectfully,
NEVADA STEAM CRACKER AND CANDY FACTORY.

—FOR—

WINDSOR and NEWTON'S

Artists' Materials,

FRESH GARDEN SEEDS AND

TOILET ARTICLES,

—GO TO—

DGKINSON'S .·. DRUG .·. STORE,

Virginia Street, Reno.

NEVADA BUSINESS.

ADVERTISE IN THE DAILY AND WEEKLY RENO JOURNAL, established 20 years. If you wantto do business in Nevada, advertise in the JOURNAL.

NEWSPAPER ARCHIVE®
NEWSPAPER ARCHIVE®